



State Purpose of Worksheet – Alternate worksheet -2 [2019 – 2020]

[KG Class work/Home Assignment/Alternate Class work/ Revision Test/Internal Assessment/Formative Assessment/ Summative Assessment/Preboard

Name:	Std.: VI	Subject: Biology
Date:	Term: III	Topic: Human body- Digestive system
Maximum Marks: NA	Time Duration: 20 mins	Type of Assessment (if internal assessment):NA

I. Answer in a word.

1. Enzyme, which breaks starch into simple sugars: _____
2. Another name for the temporary set of teeth in human beings. _____
3. The largest gland in our body. _____
4. Enzymes produced by pancreatic juice: _____ and _____
5. Chisel shaped teeth in front of the mouth: _____

II. State one function of each.

1. Salivary glands:
2. Chyme:
3. Rennin:
4. Lipase:
5. Liver:

III. Spot the mistake and rewrite the sentences.

1. Ingestion is the final step in the process of nutrition in which digested and unabsorbed food is expelled through the anus.

Ans:

2. Digestion starts only in stomach.

Ans:

3. The last molar on each side in each jaw is called the temporary teeth.

Ans:

4. The semi-digested food becomes a soft ball called chime.

Ans:

5. Assimilation occurs only after egestion.

Ans:

IV. Answer the following.

1. Why does your stomach grumble when you are hungry?

Ans:

2. Explain the peristaltic movement with the help of a diagram.

Ans:

3. No digestion takes places in the oesophagus.

Ans:

V. Complete the question given in the figure.

Amylase

Where is it made?

Where does it work?

What does it do?

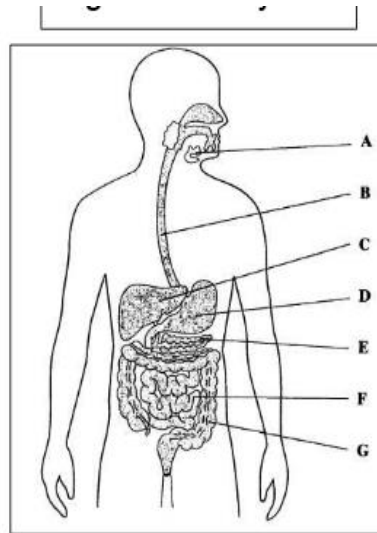

Protease

Where is it made?

Where does it work?

What does it do?

Label the organs:

- A -
- B -
- C -
- D -
- E -
- F -
- G -

Lipase

Where is it made?

Where does it work?

What does it do?

Acids and alkalis

Name the acid in the stomach

Why do we have acid in the stomach?

Where is bile produced?

Resource author: spinkyd
What is the function of bile?